

Request for Proposal (RFP)

STRUCTURED CABLING AND LOW-VOLTAGE DEVICE INSTALLATION

Fair Haven Community Health Clinic, Inc. (FHCHC), a Federally Qualified Health Center, is seeking fee proposals to provide structured cabling and install related communications network equipment and devices at Shoreline Family Health Care, 221 West Main Street, Branford CT.

FHCHC is currently renovating approximately 13,000 square feet of single-story retail space to create new community health care facility. FHCHC has entered into an agreement with the PAC Group, LLC to provide general contracting services for the project. Demolition work has begun on the project with a projected substantial completion date of November 4, 2019. The architect of record is Moser Pilon Nelson Architects, LLC and the engineer is van Zelm Engineering. STV|DPM has been retained as the Owner's Representative.

The project is funded by State and Federal grant monies and will be subject to predetermined disbursement criteria including EEO and affirmative action requirements. The successful firm will be expected to provide all services as described within this document through to project completion.

Proposals from women and minority owned businesses are encouraged.

Timeline of the RFP:

Timeline	
8/21/2019	Release of RFP Documents
9/4/2019	Proposals must be received by 12:00PM Eastern Daylight Time in the Administrative Offices of Fair Haven Community Health Clinic, Inc., 374 Grand Avenue, Fair Haven, CT 06513, Attention: Camila Rubino, R.N, MSN, V.P of Operations, Fair Haven Community Health Clinic, Inc. or email: c.rubino@fhchc.org . Proposals may be either in hard copy or electronic.
9/9/2019	Award Contract, with work to begin immediately

Scope of Work:

See attached, selected pages from the construction documents for the project: A1.1, A10.1, AF1.2, EP101, ES101, E301 developed by Moser Pilon Nelson Architects dated 6/17/2019. All questions or communications regarding attachments and the project shall be directed to Geralyn Hoerauf, Senior Project Manager STV|DPM at geralyn.hoerauf@stvinc.com or 860-508-5752. In case of conflict between the documents, contact STV|DPM - DO NOT make assumptions.

1. All cable to be CAT6.
2. Conduit and back boxes are provided and installed under the base building contract by the electrical subcontractor; pull strings will be provided.
3. FHCHC IT staff will provide all switches and phone equipment.

4. Cabling vendor to provide Tripp Lite 42U SR2400 4 Post rack w/ side panels and doors, with patch panels configured as shown on the attached diagram.
5. All drop locations are 2-port except the following locations require 4-port devices: all locations Check-in Room 103; all locations Care Team Room 133; nurses' station outside of Room 133; all locations Care Team Room 137; nurses' station outside of Room 137; Financial Counseling Office 119. See attached plan drawing for locations.
6. Include one voice dedicated cable to the fax machine in Room 152.
7. The cabling vendor shall produce a predictive voice-grade wireless site survey and install wireless access points throughout the space ensuring 100% coverage.
8. Wall-mounted monitors located in the Waiting Room and IOP/Group Rooms 111, 112 and 115 are part of the internal communications network; no cable TV service is required.
9. Wall jacks and plates (color to be provided by architect) are by the cabling vendor, as well as the termination of each line and punch down the terminated wires into patch panels and/or switches in IT/Electrical Room 158.
10. Low voltage permit is the responsibility of the cabling vendor, if required by the Town of Branford.
11. Security devices shown on the attached drawings are not within the structured cabling scope; a separate security vendor will provide all access control, intrusion alarm, panic buttons and surveillance equipment.
12. Each wall jack will need to be numbered by machine (not hand) and each cable is to be terminated into the blocks and numbered by machine for identification at both ends.
13. All cabling above ceiling is to be neatly wrapped and bundled and suspended on J-hooks or other means. No loose cables should lay on the ceiling/grid.
14. All cabling coming into the IT closet are to be neatly wrapped and bundled.
15. Work can be done during normal working hours, in cooperation and coordinated with the GC (PAC Group).
16. Provide full product cost (including but not limited to CAT6 cabling, termination ends, jacks and wall plates, rack, patch panels patch cords, WAPs, etc.) and labor as a lump sum cost.
17. Estimated project time frame to begin cabling is late September 2019.
18. Plans provided are for bid purposes only, all data locations will be confirmed prior to installation.

Submission Requirements:

1. Provide information on your firm including number of years in business and design capabilities.
2. List projects recently completed of similar type and/or scope
3. Include three references for similar projects completed within the past two years.
4. List materials, products, quantities and provide a total project cost
5. Indicate current lead times for all products.
6. List hourly rates of all personnel and consultants

General Requirements:

1. Proposed Fees must include all costs for the project.
-



2. Proposals must be valid for 60 days.
3. Invoices shall be presented on a monthly basis and addressed and mailed to Patricia Moro, V.P of Finance, Fair Haven Community Health Clinic, Inc., 374 Grand Avenue, Fair Haven, CT 06513. All invoices shall also be emailed to Geralyn Hoerauf STV|DPM for review and approval. Failure to copy STV|DPM on all invoicing may result in payment delays.
4. Pre-bid site visits can be arranged on an as-needed basis. As the project involves a gut-renovation it is not anticipated that a site visit will be required.
5. The selected firm will be required to enter into a contract with Fair Haven Community Health Clinic, Inc. Additional contract conditions may be required, depending upon the nature and extent of the services to be provided. Fair Haven Community Health Clinic, Inc. reserves the right to negotiate a change or modification to any of the proposed contractual conditions.
6. All garbage, packing materials, crating and any other materials used for delivery or installation are to be removed from the site on a daily basis by the installers by their own means unless prior arrangements are made with the general contractor. Use of the Owner's dumpsters is not permitted.
7. All installed voice/data communications are to be left in first class "clean" condition, ready for the owner's use, as well as any areas used for assembly or staging of products during installation.
8. The cabling vendor will provide all warranty and data sheet information on all items as listed in their purchase order agreement for this project.
9. The successful vendor will provide a current COI for the following coverages: commercial general commercial liability insurance, including products and completed operations, property damage, bodily injury and personal and advertising injury with limit of no less than \$1,000,00 per occurrence; and worker's compensation coverage as required by State Statute. The State of CT shall be named an additional insured for commercial liability coverages.

RFP General Terms

1. Acceptance of Proposal: Fair Haven Community Health Clinic, Inc. reserves the right to reject any and all proposals and to waive informalities, if, at its discretion, the interests of Fair Haven Community Health Clinic, Inc. will be best served thereby.
 2. Fair Haven Community Health Clinic, Inc. reserves the right to accept other than the lowest cost proposal, and to negotiate the specified dollar amount, or any portion of that amount. Fair Haven Community Health Clinic, Inc. reserves the right to negotiate contract changes following the award.
 3. Fair Haven Community Health Clinic, Inc. reserves the right to cancel this RFP in writing or postpone the date and time for submitting proposals at any time prior to the proposal due date.
 4. No proposer shall have a right to make a claim against Fair Haven Community Health Clinic, Inc. in the event FHCHC accepts a proposal or does not accept any proposals.
 5. Nondiscrimination: Vendor will not discriminate against any employee or applicant for employment because of race, color, creed, religion, ancestry, sex, national origin, sexual preference, disability, age, marital status, or status with regard to public assistance or as veteran.
 6. Debarment and Suspension: The Contractor warrants and represents that neither it nor its principals, employees or agents who would perform services under this RFP are presently debarred, suspended, proposed for debarment, declared ineligible, or voluntarily excluded from participation by any Federal or State department or agency.
 7. The following affirmations must be submitted with the proposal:
-



Fair Haven Community Health Care

NON-COLLUSION CERTIFICATION

The Bidder attests and affirms that to the best of its knowledge, none of its principals, corporate officers, employees, or agents has made, promised, or inferred an exchange of compensation for influence or advantage in obtaining this Bid pursuant to the Copeland "Anti-Kickback" act (18 U.S.C 874 and 40 U.S.C. 276c) and will report any violation if it becomes aware of such.

INITIAL _____

AFFIRMATIVE ACTION

The Bidder has a current written policy for taking Affirmative Action in the solicitation, hiring, and promotion of members of "minority groups" in its workforce as defined in Section 32-9n CGS, as well as soliciting and employing businesses defined in Section 4a-60 CGS as "minority-owned," including those businesses owned by disabled individuals as provided in Section 4a-60g CGS.

INITIAL _____

GOOD STANDING TO PROVIDE BID

The Bidder attests and affirms that none of its principals, corporate officers, employees, or agents are listed on the General Services Administration's List of Parties Excluded from Federal Procurement or Nonprocurement Programs pursuant to Executive Orders 12549 and 12689.

INITIAL _____

BIDDER

Name of Company _____

Named of Authorized Signatory _____

Signature _____

Title _____

Date _____

6/13/2019 8:45:09 AM
C:\Drevit\2018134_00-FHC Health Clinic-CENTRAL-2018-SD_ML\dwg\vanzelm.com.rvt

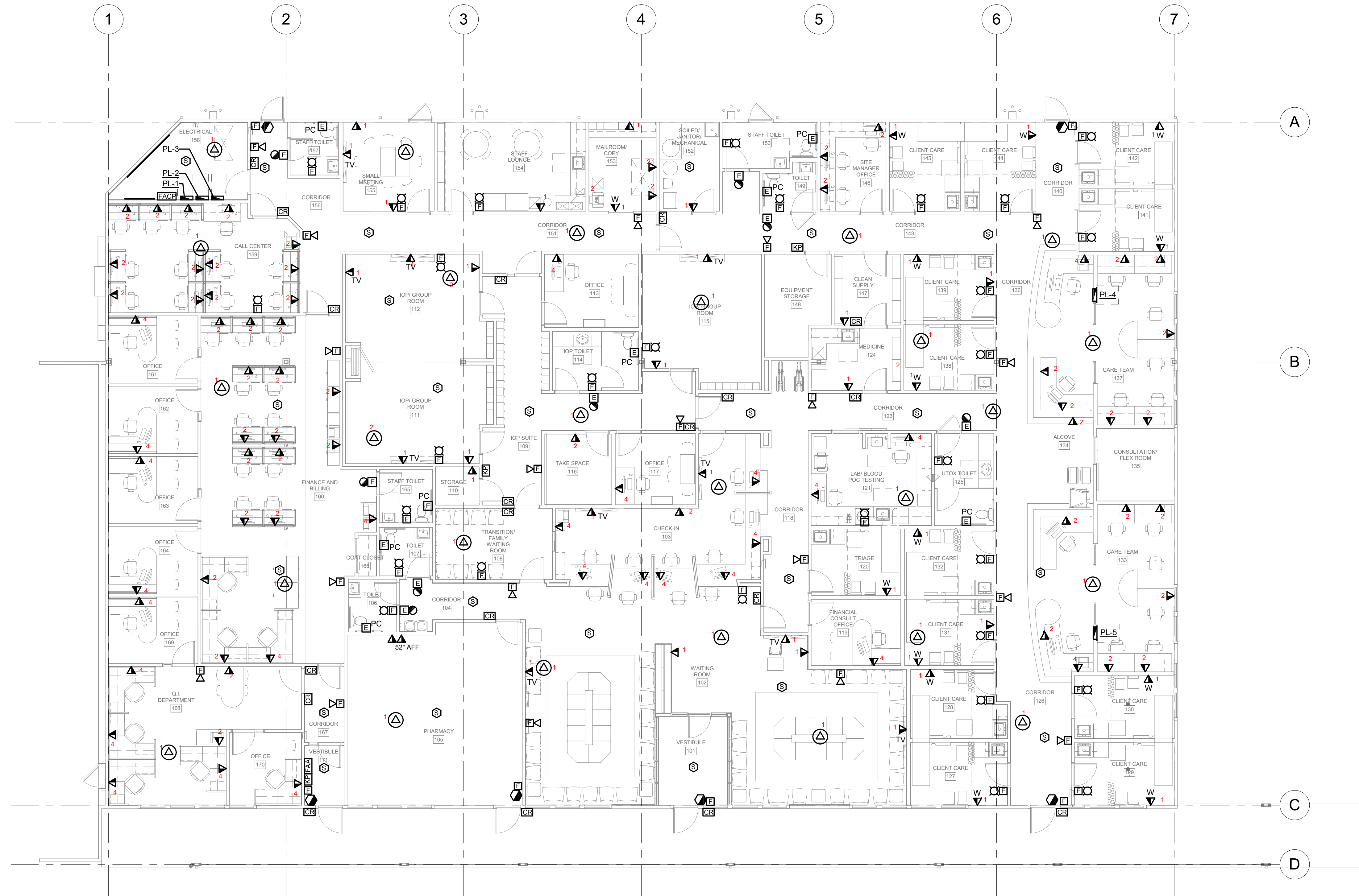

1 ELECTRICAL LOW VOLTAGE-SIGNAL NEW WORK FIRST FLOOR PLAN
SCALE: 1/8" = 1'-0"

REVISIONS
CONSTRUCTION
DOCUMENTS
PROGRESS SET

Fair Haven Community Health Care
SHORELINE FAMILY HEALTH CARE
221 W. Main Street, Branford, CT
Fair Haven Community Health Care
BHcare
Hospice Health Recovery

VANZELM
ENGINEERS
VAN ZELM HEYWOOD & SHADROFF, INC.
CLINTON, MAINE
10 TALCOTT STREET, FARMINGTON, CT 06032-1000
Connecticut | Massachusetts | North Carolina

**MOSER
PILON
NELSON
ARCHITECTS**
30 JORDAN LANE
WETHERSFIELD, CT 06109
(860) 563-6164

TITLE
ELECTRICAL
LOW
VOLTAGE-SIGNAL
NEW WORK
FIRST FLOOR PLAN

DATE 06/17/2019

COPYRIGHT ©
Moser Pilon Nelson Architects

DWG. NO.

ES101

1. All Cables must be Cat 6
2. We need conduit with pull strings that go from the DMARC to the IT closet. Conduit must handle at minimum of 10 ethernet cables.
 - a. 2 cat 6 cables run from the DMARC to IT closet on initial completion
3. All Cables must be terminated at the patch panel and the wall of each space
 - a. Certified and labeled with a sheet to be handed to IT at completion of project with all labels and locations
4. Med Room – Fridge Freezer need dedicated circuit
5. Mail Room: Copier 59" length and 36" Wide
6. Lab – Autoclave will need a dedicated 20amp circuit
 - a. All Devices going into Lab
 - i. Autoclave
 - ii. HGB Hemocue
 - iii. Glucose Hemocue
 - iv. A1C
 - v. Microscope
 - vi. Fridge Freezer
 - vii. Centrifuge
 - viii. 3 computers (2 lab 1 FHCHC)
 - ix. Label Printer
 - x. Printer
 - xi. 2 monitors
 - xii. 2 phones
 - xiii. Incubator

6/17/2019 11:32:17 AM
C:\Drew\2018194_00-FHC Health Clinic-CENTRAL-2018-SD_ML\view@vanzelm.com.nrw

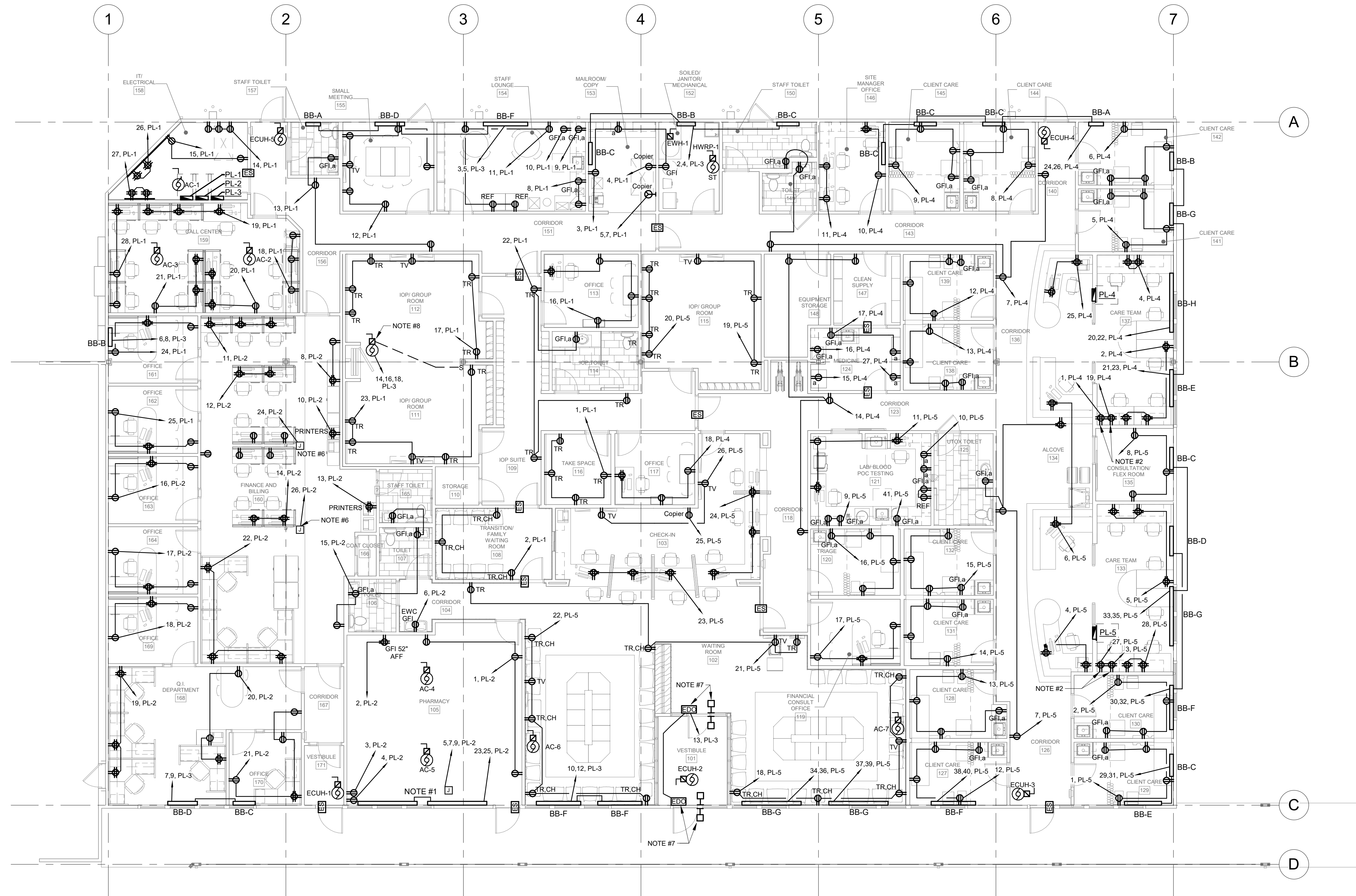

1 ELECTRICAL POWER NEW WORK FIRST FLOOR PLAN
SCALE: 1/8" = 1'-0"

DRAWING NOTES

1. PROVIDE (3) DEDICATED BRANCH CIRCUITS FROM PANEL INDICATED FOR FUTURE PHARMACY MILLWORK. TERMINATE BRANCH CIRCUITS IN JUNCTION BOX MOUNTED TO UNDERSIDE OF STRUCTURE ABOVE. FINAL ELECTRICAL WORK AT PHARMACY MILLWORK TO BE PROVIDED BY OTHERS AS PART OF A FUTURE PROJECT PHASE.
2. PROVIDE DEDICATED BRANCH CIRCUITS AS SHOWN FOR BATTERY CHARGING UNITS. COORDINATE EXACT OUTLET LOCATIONS WITH MILLWORK AND ARCHITECT.
3. PROVIDE DEDICATED BRANCH CIRCUIT FOR COPIER AS SHOWN. COORDINATE OUTLET CONFIGURATION WITH COPIER SUPPLIER.
4. CONFIRM MOUNTING HEIGHT FOR TV POWER OUTLET LOCATIONS WITH ARCHITECT.
5. REFER TO DRAWING #ES101 FOR CARD READER J-BOX LOCATIONS.
6. PROVIDE A MULTI-SERVICE ARCHITECTURAL POWER POLE EQUAL TO WIREMOLD "VISTA" SERIES #VFS662345FFVX, ANODIZED ALUMINUM FINISH CONFIGURED FOR POWER-DATA/VOICE FURNITURE FEED TO MODULAR FURNITURE UNIT.
7. PROVIDE ELECTRIC DOOR OPERATOR AND PUSH PLATES AS INDICATED. PROVIDE LOW VOLTAGE CONNECTIONS AND PATHWAYS BETWEEN PUSH PLATES AND DOOR OPERATOR AS REQUIRED BY MANUFACTURER WIRING DIAGRAMS. COORDINATE MOUNTING AND EXACT LOCATION OF ACTUATOR PUSH PLATES WITH ARCHITECTURAL PLANS.
8. PROVIDE MOTOR CONNECTION FOR MOTORIZED CURTAIN WALL SEPARATING IOP GROUP SPACES. CONTROL STATION FOR OPERATOR TO BE LOCATED ON WALL AS SHOWN. COORDINATE ALL REQUIRED LOW VOLTAGE WIRING CONNECTIONS WITH MANUFACTURER WIRING DIAGRAMS.

REVISIONS
CONSTRUCTION
DOCUMENTS

Fair Haven Community Health Care
SHORELINE FAMILY HEALTH CARE
221 W. Main Street, Branford, CT
Fair Haven Community Health Care
BHcare
Paper - Health - Library

VANZELM
ENGINEERS
VAN ZELM HEYWOOD & SHADROFF, INC.
CLERK OF COURT
10 TALCOTT NOTEL FARMINGTON, CT 06032-1800
Computer / Manufacturer / North Carolina
JOB #: 2018134.00

**MOSER
PILON
NELSON**
ARCHITECTS
38 JORDAN LANE
WETHERSFIELD, CT 06109
(860) 563-6164

TITLE
ELECTRICAL
POWER
NEW WORK
FIRST FLOOR PLAN

DATE 06/17/2019
COPYRIGHT ©
Moser Pilon Nelson Architects
DWG. NO.

EP101

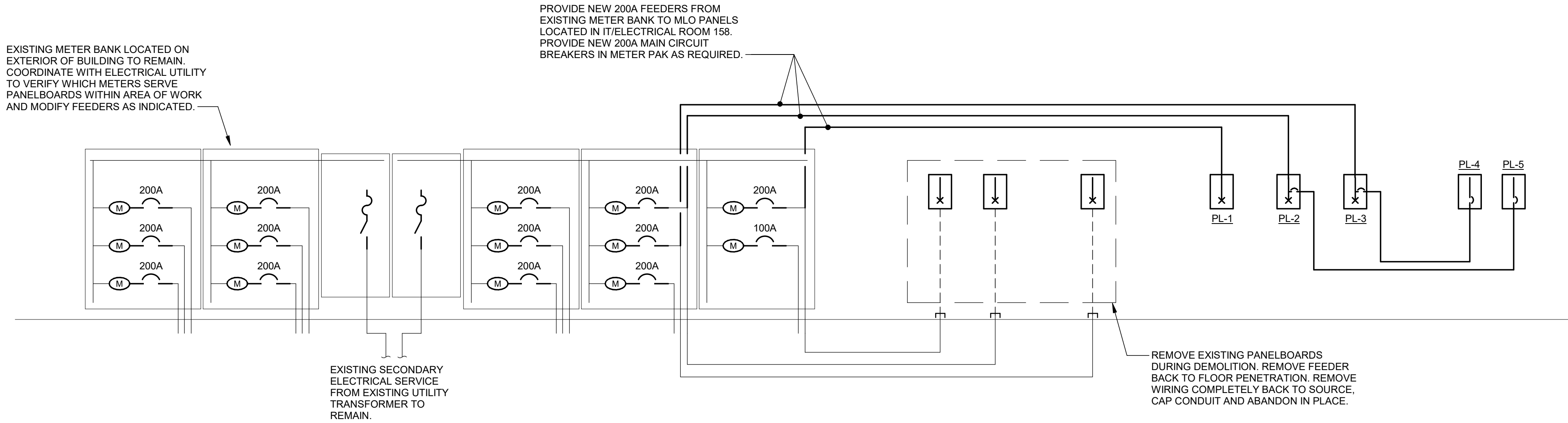

1 ELECTRICAL POWER RISER DIAGRAM
SCALE: NONE

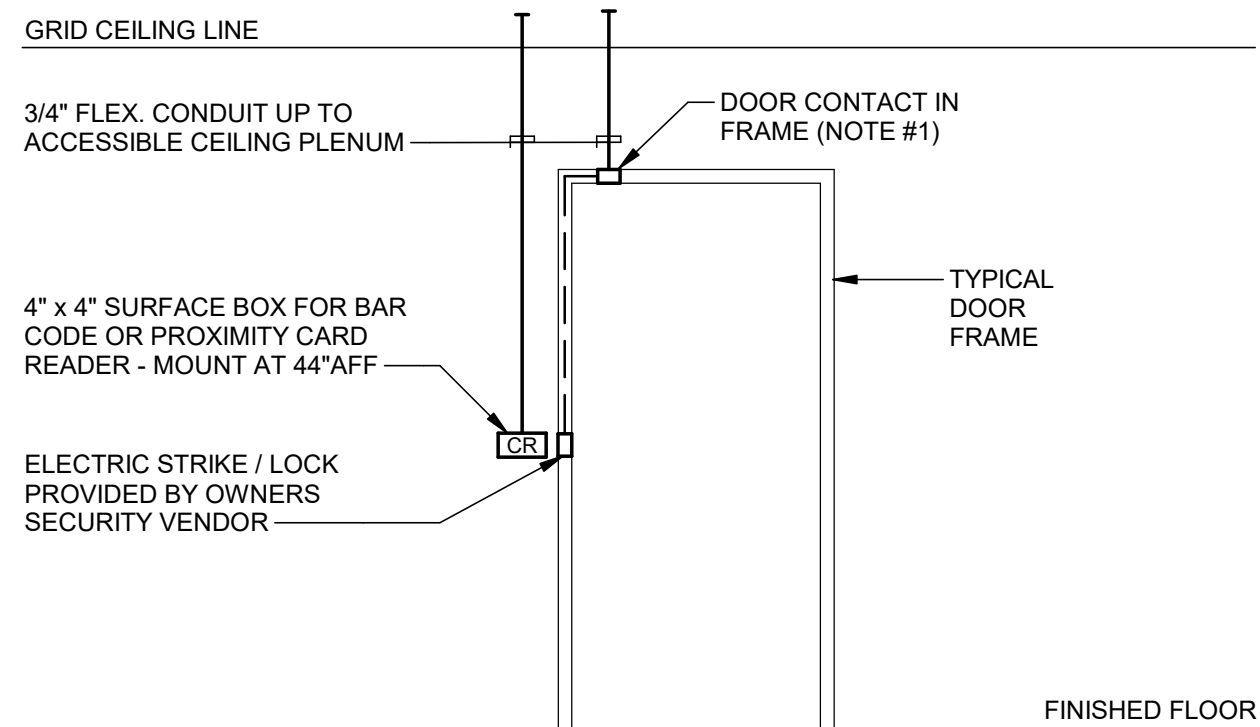

2 TYPICAL DOOR SECURITY RACEWAY DETAIL
SCALE: NONE

DETAIL NOTES:

- ALL DEVICES MAY NOT BE AT ALL SECURE DOOR LOCATIONS. COORDINATE INSTALLATION REQUIREMENTS WITH SECURITY SYSTEM VENDOR.
- DEVICE/BOX FURNISHED BY SECURITY VENDOR AND INSTALLED BY ELECTRICAL CONTRACTOR.
- REFER TO FLOOR PLAN DRAWINGS FOR LOCATIONS AND QUANTITIES OF DEVICES.
- PROVIDE FLUSH 2-GANG BOX AT ALL CARD READER LOCATIONS. PROVIDE CONDUIT TERMINATION TO DOOR FRAME MOUNTED JUNCTION BOX AT ALL ELECTRIC STRIKE/LOCK AND DOOR CONTACT LOCATIONS.
- ELECTRICAL CONTRACTOR SHALL PROVIDE FULL RACEWAY SYSTEM AS REQUIRED FOR SECURITY DEVICES. ALL SECURITY ACCESS CONTROL DEVICES, WIRING, FINAL CONNECTIONS, TESTING AND PROGRAMMING SHALL BE PROVIDED BY SECURITY SYSTEM VENDOR. WIRING SHALL BE INSTALLED IN SEPARATE RACEWAY. SUPPORT SYSTEM INDEPENDENT OF ALL OTHER SYSTEMS.

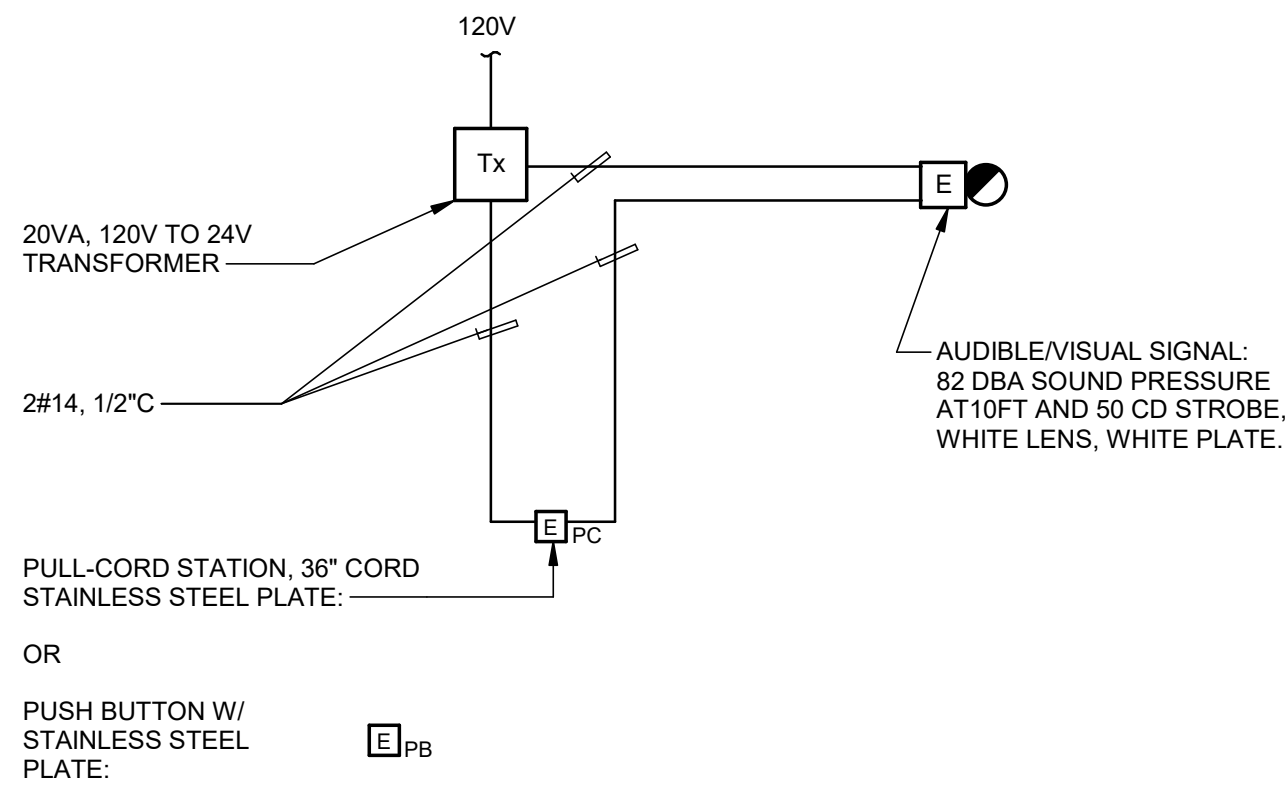

3 CALL FOR ASSISTANCE SYSTEM DETAIL
SCALE: NONE

DETAIL NOTES:

- SYSTEM SHOWN SHALL BE BASED ON EDWARDS "CFS" SERIES KIT #6538-G5, OR APPROVED EQUAL.

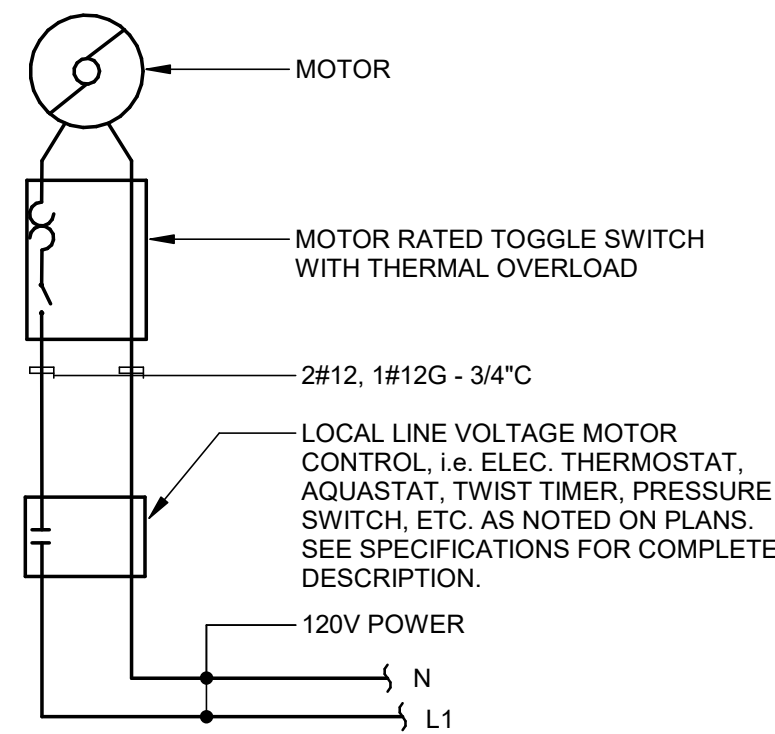

4 TYPICAL LINE VOLTAGE FRACTIONAL HP MOTOR CONTROL WIRING DIAGRAM
SCALE: NONE

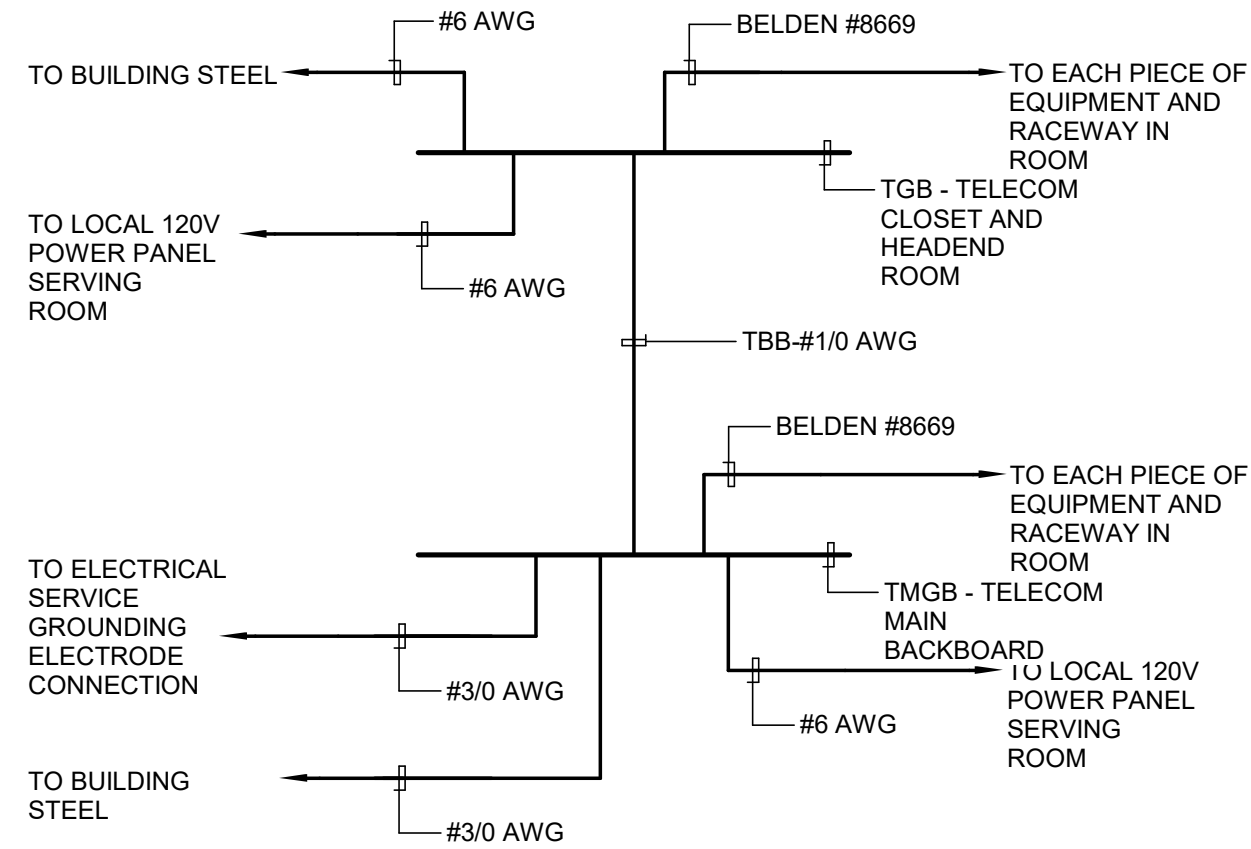

NOTES:

- CONDUCTORS SHALL BE COPPER, INSULATED AND INSTALLED IN CONDUIT.
- CONDUCTORS SHALL BE INSTALLED ALONG THE SAME ROUTE AS THE INTERCONNECTING CLOSET RACEWAYS AND MAY BE INSTALLED IN THE RACEWAY. BOND AT EACH END TO GROUND BUS AND RACEWAYS.
- REFER TO SPECIFICATION 260526 FOR ADDITIONAL REQUIREMENTS.
- TELECOMMUNICATIONS GROUND BUS (TGB) REQUIRED IN EACH TELECOM CLOSET AT SOUND SYSTEM HEADEND AND SECURITY SYSTEM HEADEND.

5 TELECOMMUNICATIONS GROUNDING RISER
SCALE: NONE

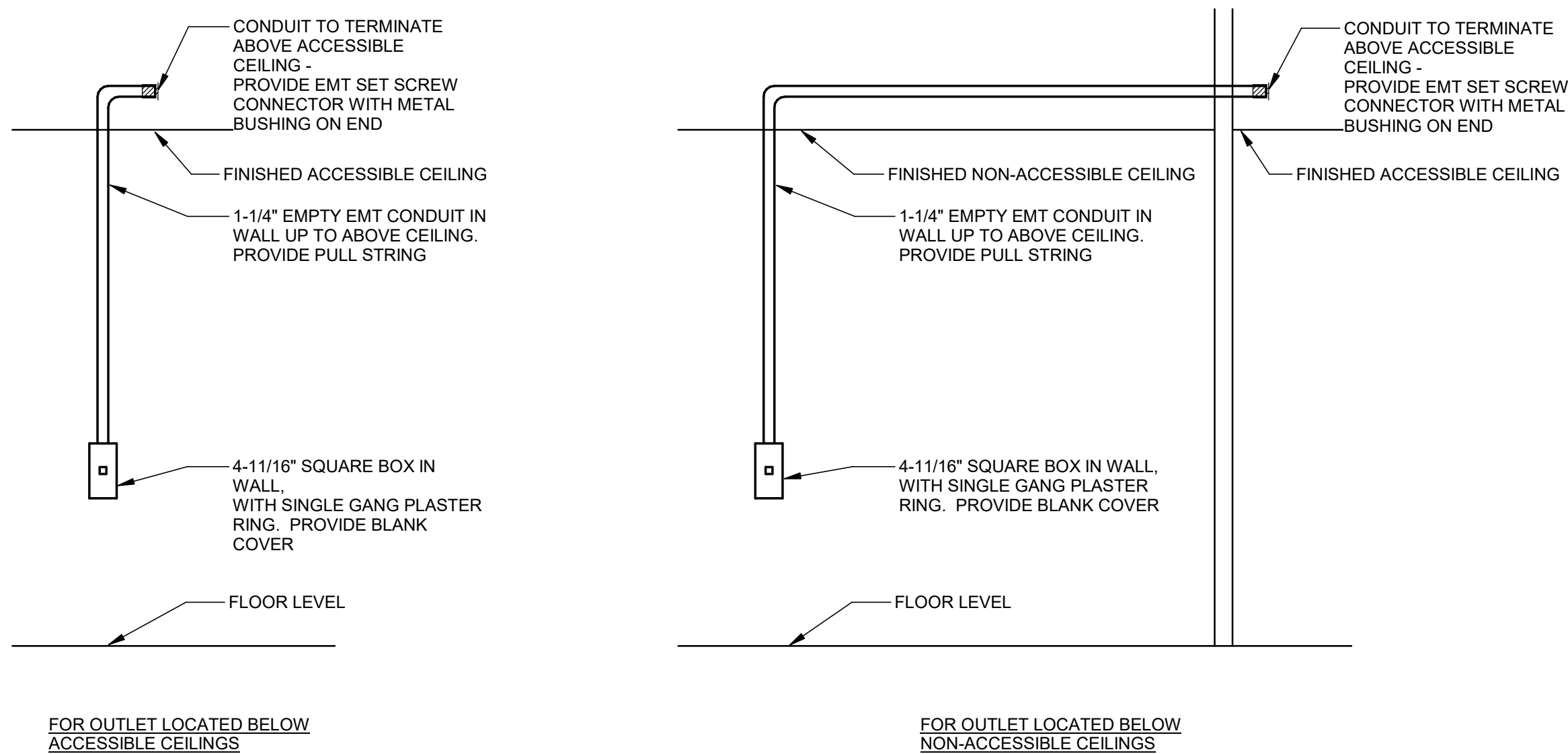

6 TYPICAL RACEWAY INSTALLATION DETAIL - DATA/VOICE OR VIDEO OUTLET
SCALE: NONE

PANELBOARD SCHEDULE									
PANEL	LOCATION	PANEL DESCRIPTION					BRANCH CIRCUIT BREAKER		REMARKS
		MAINS	VOLTAGE	POLES	MT'G	AIC	ACTIVE	SPARE	
PL-1	IT/ELEC. 158	200 AMP MLO	208/120 3ø, 4W	42	SURF	22K	(25) 20A-1P (2) 20A-2P	(13) 20A-1P	
PL-2	IT/ELEC. 158	200 AMP MLO	208/120 3ø, 4W	42	SURF	22K	(24) 20A-1P (2) 25A-2P (1) 100A-3P	(11) 20A-1P	
PL-3	IT/ELEC. 158	200 AMP MLO	208/120 3ø, 4W	42	SURF	22K	(4) 20A-1P (5) 20A-2P (1) 20A-3P (1) 30A-2P (2) 40A-2P (1) 60A-3P (4) 70A-3P HACR (1) 100A-3P	(1) 20A-1P	
PL-4	CARE TEAM 137	100 AMP MCB	208/120 3ø, 4W	42	FLUSH	22K	(22) 20A-1P (4) 20A-2P	(12) 20A-1P	
PL-5	CARE TEAM 133	100 AMP MCB	208/120 3ø, 4W	42	FLUSH	22K	(25) 20A-1P (8) 20A-2P (1) 20A-3P	(1) 20A-1P	

NOTES:

HACR: HEATING/AIR CONDITIONING/REFRIGERATION TYPE CIRCUIT BREAKER.

REVISIONS
CONSTRUCTION
DOCUMENTS

Fair Haven Community Health Care
SHORELINE FAMILY HEALTH CARE
221 W. Main Street, Branford, CT

BHcare
Physician Health Network

Fair Haven
Community Health Care

VANZELM
ENGINEERS
VAN ZELM HEYWOOD & SHADROFF, INC.
CLERMONT, OHIO TEL: 614.733.8025 FAX: 614.733.8025
10 TALCOTT ROAD, FARMINGTON, CT 06032-1000
Connecticut - Massachusetts - North Carolina
JOB #: 2018134.00

**MOSER
PILON
NELSON**
ARCHITECTS
38 JORDAN LANE
WETHERSFIELD, CT 06109
(860) 563-6164

TITLE
ELECTRICAL
DIAGRAM
DETAILS AND
SCHEDULE

DATE 06/17/2019

COPYRIGHT ©
Moser Pilon Nelson Architects

DWG. NO.

E301

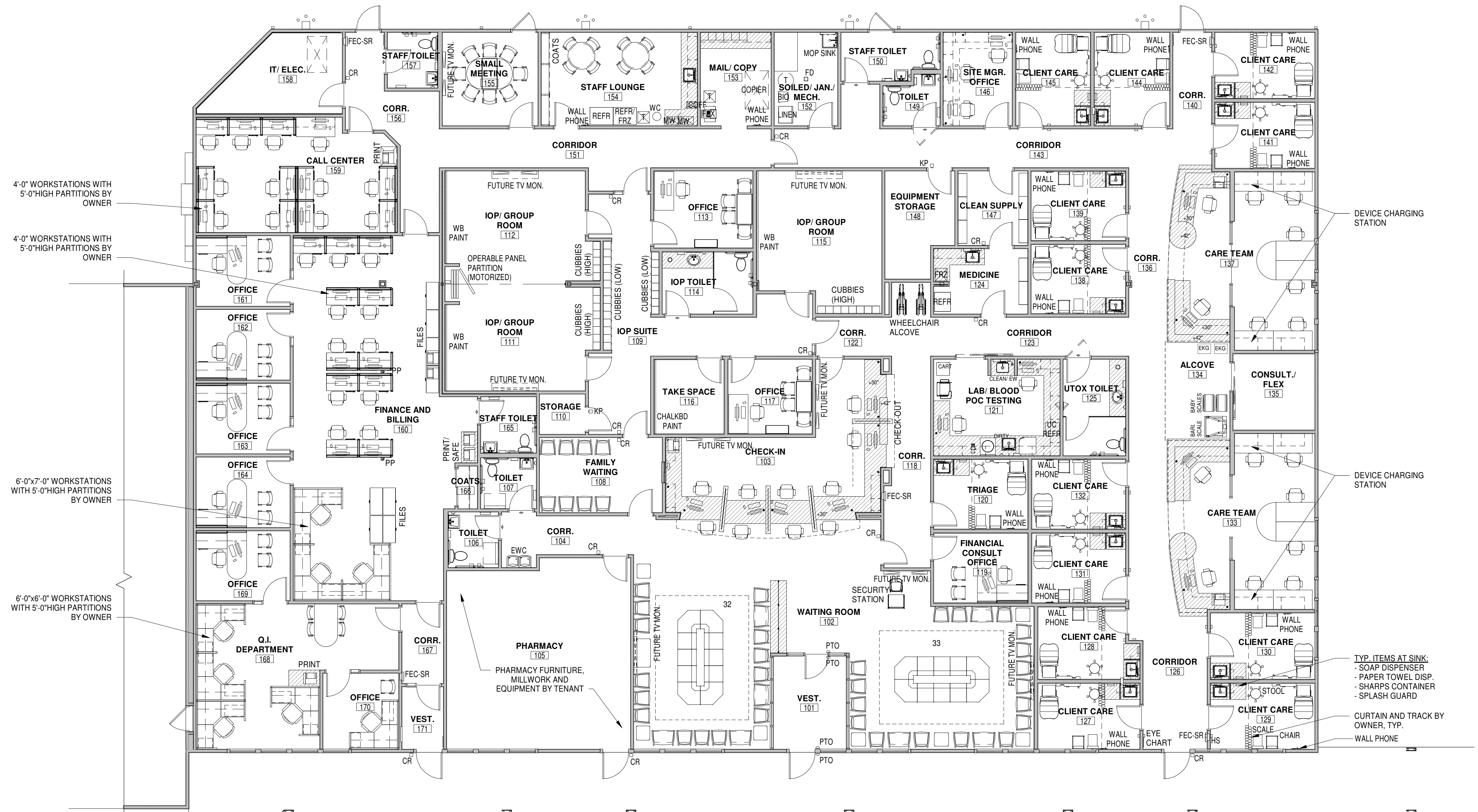

4'-0" WORKSTATIONS WITH
5'-0" HIGH PARTITIONS BY OWNER

4'-0" WORKSTATIONS WITH
5'-0" HIGH PARTITIONS BY OWNER

6'-0"x7'-0" WORKSTATIONS
WITH 5'-0" HIGH PARTITIONS
BY OWNER

6'-0"x6'-0" WORKSTATIONS
WITH 5'-0" HIGH PARTITIONS
BY OWNER

DEVICE CHARGING
STATION

DEVICE CHARGING
STATION

TYP. ITEMS AT SINK:
- SOAP DISPENSER
- PAPER TOWEL DISP.
- SHARPS CONTAINER
- SPLASH GUARD

CURTAIN AND TRACK BY
OWNER, TYP.

WALL PHONE

CURTAIN AND TRACK
BY OWNER

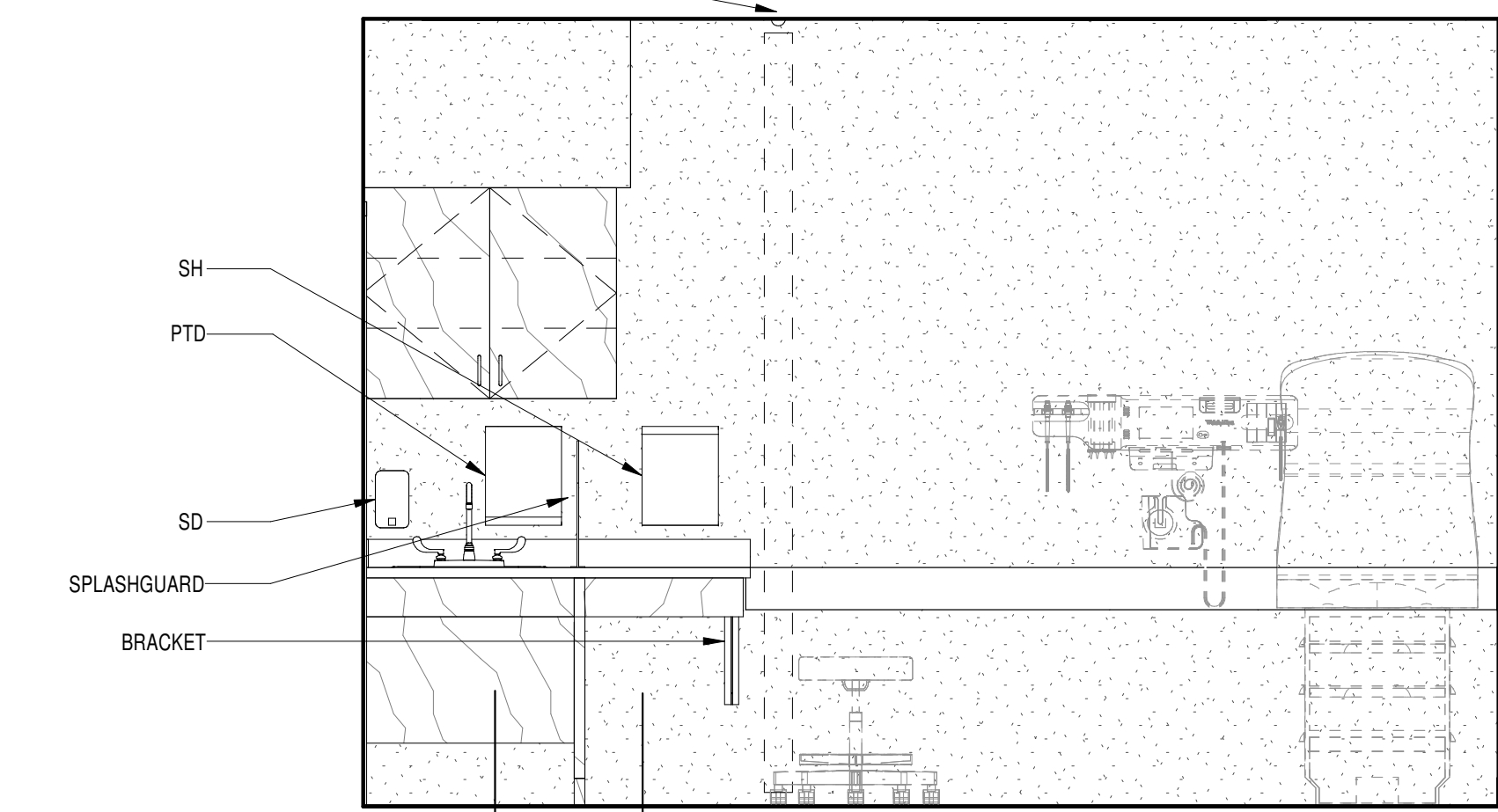

2
A8.4

3
A8.4

2
AF1.2

1/2" = 1'-0"

CLIENT CARE-TYP.

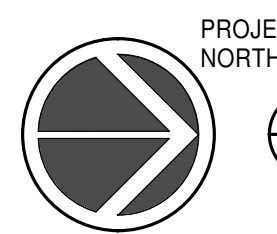

PROJECT
NORTH

1
AF1.2

FURNITURE FLOOR PLAN
1/8" = 1'-0"

GENERAL NOTES

1. FURNITURE IS BY OWNER. LAYOUT SHOWN IS FOR REFERENCE ONLY.
2. HATCH INDICATES MILLWORK, REFER TO '9' SERIES DRAWINGS.

PARTITION TYPES

3/4" = 1'-0"

GENERAL NOTES:

- SEE WALL SECTIONS AND PLAN DETAILS FOR EXTERIOR WALL CONSTRUCTIONS.
- UNLESS NOTED OTHERWISE, ALL NEW WALLS SHALL EXTEND TIGHT TO UNDERSIDE OF EXIST. ROOF TRUSSES. PROVIDE DIAGONAL STUD BRACING AS REQUIRED.
- INTERIOR FINISH MATERIALS VARY ON WALLS -- SEE INTERIOR ELEVATIONS AND FINISH SCHEDULE.
- AT CERAMIC TILE LOCATIONS, PROVIDE 5/8" CEMENT BOARD TILE BACKER IN LIEU OF 5/8" GWB.
- COORDINATE WITH CODE DRAWINGS FOR RATED WALLS AND SMOKE PARTITIONS. PROVIDE SAFING PER DETAILS AT SMOKE PARTITIONS; SAFING WITH FIRESTOP COMPOUND AT RATED PARTITIONS.
- WHERE GWB IS NOTED, USE WATER-RESISTANT TYPE ON ALL WALLS OF WET AREAS (INCLUDING TOILET ROOMS, SHOWER ROOMS AND LOCKER ROOMS).
- WHERE BATT INSULATION IS NOT ENCASED BY GWB BOTH SIDES, PROVIDE WIRE SUPPORTS AS NECESSARY.
- PROVIDE BLOCKING IN STUD PARTITIONS AS REQUIRED FOR ITEMS ATTACHED TO WALL. COORDINATE WITH ALL DRAWINGS.
- PROVIDE VERTICAL CONTROL JOINTS IN GWB WALLS AT 30'-0" c.c. MAX. AND HORIZONTAL CONTROL JOINTS IN GWB CEILINGS AT 50'-0" c.c. MAX. CAULK AT JOINTS TYPICAL.
- UNLESS NOTED OTHERWISE, ALL WALLS TO BE WALL TYPE '3' AND TO EXTEND TIGHT TO UNDERSIDE OF EXIST. ROOF TRUSSES WITH DIAGONAL STUD BRACING AT 4'-0" c.c. MAX.
- ALTERNATE NO. 3: PROVIDE WOOD STUDS IN LIEU OF METAL STUDS FOR ALL NEW PARTITION TYPES.**

INTERIOR PARTITION TYPES:

- 1A

2

3A

3B

3C

3D

3E

3F

3G

3H

3I

3J

3K

3L

3M

3N

3O

3P

3Q

3R

3S

3T

3U

3V

3W

3X

3Y

3Z

3AA

3AB

3AC

3AD

3AE

3AF

3AG

3AH

3AI

3AJ

3AK

3AL

3AM

3AN

3AO

3AP

3AQ

3AR

3AS

3AT

3AU

3AV

3AW

3AX

3AY

3AZ

3BA

3BB

3BC

3BD

3BE

3BF

3BG

3BH

3BI

3BJ

3BK

3BL

3BM

3BN

3BO

3BP

3BQ

3BR

3BS

3BT

3BU

3BV

3BW

3BX

3BY

3BZ

3CA

3CB

3CC

3CD

3CE

3CF

3CG

3CH

3CI

3CJ

3CK

3CL

3CM

3CN

3CO

3CP

3CQ

3CR

3CS

3CT

3CU

3CV

3CW

3CX

3CY

3CZ

3DA

3DB

3DC

3DD

3DE

3DF

3DG

3DH

3DI

3DJ

3DK

3DL

3DM

3DN

3DO

3DP

3DQ

3DR

3DS

3DT

3DU

3DV

3DW

3DX

3DY

3DZ

3EA

3EB

3EC

3ED

3EE

3EF

3EG

3EH

3EI

3EJ

3EK

3EL

3EM

3EN

3EO

3EP

3EQ

3ER

3ES

3ET

3EU

3EV

3EW

3EX

3EY

3EZ

3FA

3FB

3FC

3FD

3FE

3FF

3FG

3FH

3FI

3FJ

3FK

3FL

3FM

3FN

3FO

3FP

3FQ

3FR

3FS

3FT

3FU

3FV

3FW

3FX

3FY

3FZ

3GA

3GB

3GC

3GD

3GE

3GF

3GG

3GH

3GI

3GJ

3GK

3GL

3GM

3GN

3GO

3GP

3GQ

3GR

3GS

3GT

3GU

3GV

3GW

3GX

3GY

3GZ

3HA

3HB

3HC

3HD

3HE

3HF

3HG

3HH

3HI

3HJ

3HK

3HL

3HM

3HN

3HO

3HP

3HQ

3HR

3HS

3HT

3HU

3HV

3HW

3HX

3HY

3HZ

3IA

3IB

3IC

3ID

3IE

3IF

3IG

3IH

3II

3IJ

3IK

3IL

3IM

3IN

3IO

3IP

3IQ

3IR

3IS

3IT

3IU

3IV

3IW

3IX

3IY

3IZ

3JA

3JB

3JC

3JD

3JE

3JF

3JG

3JH

3JI

3JJ

3JK

3JL

3JM

3JN

3JO

3JP

3JQ

3JR

3JS

3JT

3JU

3JV

3JW

3JX

3JY

3JZ

3KA

3KB

3KC

3KD

3KE

3KF

3KG

3KH

3KI

3KJ

3KK

3KL

3KM

3KN

3KO

3KP

3KQ

3KR

3KS

3KT

3KU

3KV

3KW

3KX

3KY

3KZ

3LA

3LB

3LC

3LD

3LE

3LF

3LG

3LH

3LI

3LJ

3LK

3LL

3LM

3LN

3LO

3LP

3LQ

3LR

3LS

3LT

3LU

3LV

3LW

3LX

3LY

3LZ

3MA

3MB

3MC

3MD

3ME

3MF

3MG

3MH

3MI

3MJ

3MK

3ML

3MN

3MO

3MP

3MQ

3MR

3MS

3MT

3MU

3MV

3MW

3MX

3MY

3MZ

3NA

3NB

3NC

3ND

3NE

3NF

3NG

3NH

3NI

3NJ

3NK

3NL

3NO

3NP

3NQ

3NR

3NS

3NT

3NU

3NV

3NW

3NX

3NY

3NZ

3OA

3OB

3OC

3OD

3OE

3OF

3OG

3OH

3OI

3OJ

3OK

3OL

3OM

3ON

3OO

3OP

3OQ

3OR

3OS

3OT

3OU

3OV

3OW

3OX

3OY

3OZ

3PA

3PB

3PC

3PD

3PE

3PF

3PG

3PH

3PI

3PJ

3PK

3PL

3PM

3PN

3PO

3PP

3PQ

3PR

3PS

3PT

3PU

3PV

3PW

3PX

3PY

3PZ

3QA

3QB

3QC

3QD

3QE

3QF

3QG

3QH

3QI

3QJ

3QK

3QL

3QM

3QN

3QO

3QP

3QQ

3QR

3QS

3QT

3QU

3QV

3QW

3QX

3QY

3QZ

3RA

3RB

3RC

3RD

3RE

3RF

3RG

3RH

3RI

3RJ

3RK

3RL

3RO

3RP

3RQ

3RR

3RS

3RT

3RU

3RV

3RW

3RX

3RY

3RZ

3SA

3SB

3SC

3SD

3SE

3SF

3SG

3SH

3SI

3SJ

3SK

3SL

3SM

3SN

3SO

3SP

3SQ

3SR

3SS

3ST

3SU

3SV

3SW

3SX

3SY

3SZ

3TA

3TB

3TC

3TD

3TE

3TF

3TG

3TH

3TI

3TJ

3TK

3TL

3TM

3TN

3TO

3TP

3TQ

3TR

3TS

3TT

3TU

3TV

3TW

3TX

3TY

3TZ

3UA

3UB

3UC

3UD

3UE

3UF

3UG

3UH

3UI

3UJ

3UK

3UL

3UM

3UN

3UO

3UP

3UQ

3UR

3US

3UT

3UU

3UV

3UW

3UX

3UY

3UZ

3VA

3VB

3VC

3VD

3VE

3VF

3VG

3VH

3VI

3VJ

3VK

3VL

3VM

3VN

3VO

3VP

3VQ

3VR

3VS

3VT

3VU

3VV

3VW

3VX

3VY

3VZ

3WA

3WB

3WC

3WD

3WE

3WF

3WG

3WH

3WI

3WJ

3WK

3WL

3WM

3WN

3WO

3WP

3WQ

3WR

3WS

3WT

3WU

3WV

3WW

3WX

3WY

3WZ

3XA

3XB

3XC

3XD

3XE

3XF

3XG

3XH

3XI

3XJ

3XK

3XL

3XM

3XN

3XO

3XP

3XQ

3XR

3XS

3XT

3XU

3XV

3XW

3XX

3XY

3XZ

3YA

3YB

3YC

3YD

3YE

3YF

3YG

3YH

3YI

3YJ

3YK

3YL

3YM

3YN

3YO

3YP

3YQ

3YR

3YS

3YT

3YU

3YV

3YW

3YX

3YY

3YZ

3ZA

3ZB

3ZC

3ZD

3ZE

3ZF

3ZG

3ZH

3ZI

3ZJ

3ZK

3ZL

3ZM

3ZN

3ZO

3ZP

3ZQ

3ZR

3ZS

3ZT

3ZU

3ZV

3ZW

3ZX

3ZY

3ZZ
- 1A

2

3A

3B

3C

3D

3E

3F

3G

3H

3I

3J

3K

3L

3M

3N

3O

3P

3Q

3R

3S

3T

3U

3V

3W

3X

3Y

3Z

3AA

3AB

3AC

3AD

3AE

3AF

3AG

3AH

3AI

3AJ

3AK

3AL

3AM

3AN

3AO

3AP

3AQ

3AR

3AS

3AT

3AU

3AV

3AW

3AX

3AY

3AZ

3BA

3BB

3BC

3BD

3BE

3BF

3BG

3BH

3BI

3BJ

3BK

3BL

3BM

3BN

3BO

3BP

3BQ

3BR

3BS

3BT

3BU

3BV

3BW

3BX

3BY

3BZ

3CA

3CB

3CC

3CD

3CE

3CF

3CG

3CH

3CI

3CJ

3CK

3CL

3CM

3CN

3CO

3CP

3CQ

3CR

3CS

3CT

3CU

3CV

3CW

3CX

3CY

3CZ

3DA

3DB

3DC

3DD

3DE

3DF

3DG

3DH

3DI

3DJ

3DK

3DL

3DM

3DN

3DO

3DP

3DQ

3DR

3DS

3DT

3DU

3DV

3DW

3DX

3DY

3DZ

3EA

3EB

3EC

3ED

3EE

3EF

3EG

3EH

3EI

3EJ

3EK

3EL

3EM

3EN

3EO

3EP

3EQ

3ER

3ES

3ET

3EU

3EV

3EW

3EX

3EY

3EZ

3FA

3FB

3FC

3FD

3FE

3FF

3FG

3FH

3FI

3FJ

3FK

3FL

3FM

3FN

3FO

3FP

3FQ

3FR

3FS

3FT

3FU

3FV

3FW

3FX

3FY

3FZ

3GA

3GB

3GC

3GD

3GE

3GF

3GG

3GH

3GI

3GJ

3GK

3GL

3GM

3GN

3GO

3GP

3GQ

3GR

3GS

3GT

3GU

3GV

3GW

3GX

3GY

3GZ

3HA

3HB

3HC

3HD

3HE

3HF

3HG

3HH

3HI

3HJ

3HK

3HL

3HM

3HN

3HO

3HP

3HQ

3HR

3HS

3HT

3HU

3HV

3HW

3HX

3HY

3HZ

3IA

3IB

3IC

3ID

3IE

3IF

3IG

3IH

3II

3IJ

3IK

3IL

3IM

3IN

3IO

3IP

3IQ

3IR

3IS

3IT

3IU

3IV

3IW

3IX

3IY

3IZ

3JA

3JB

3JC

3JD

3JE

3JF

3JG

3JH

3JI

3JJ

3JK

3JL

3JM

3JN

3JO

3JP

3JQ

3JR

3JS

3JT

3JU

3JV

3JW

3JX

3JY

3JZ

3KA

3KB

3KC

3KD

3KE

3KF

3KG

3KH

3KI

3KJ

3KK

3KL

3KM

3KN

3KO

3KP

3KQ

3KR

3KS

3KT

3KU

3KV

3KW

3KX

3KY

3KZ

3LA

3LB

3LC

3LD

3LE

3LF

3LG

3LH

3LI

3LJ

3LK

3LL

3LM

3LN

3LO

3LP

3LQ

3LR

3LS

3LT

3LU

3LV

3LW

3LX

3LY

3LZ

3MA

3MB

3MC

3MD

3ME

3MF

3MG

3MH

3MI

3MJ

3MK

3ML

3MN

3MO

3MP

3MQ

3MR

3MS

3MT

3MU

3MV

3MW

3MX

3MY

3MZ

3NA

3NB

3NC

3ND

3NE

3NF

3NG

3NH

3NI

3NJ

3NK

3NL

3NO

3NP

3NQ

3NR

3NS

3NT

3NU

3NV

3NW

3NX

3NY

3NZ

3OA

3OB

3OC

3OD

3OE

3OF

3OG

3OH

3OI

3OJ

3OK

3OL

3OM

3ON

3OO

3OP

3OQ

3OR

3OS

3OT

3OU

3OV

3OW

3OX

3OY

3OZ

3PA

3PB

3PC

3PD

3PE

3PF

3PG

3PH

3PI

3PJ

3PK

3PL

3PM

3PN

3PO

3PP

3PQ

3PR

3PS

3PT

3PU

3PV

3PW

3PX

3PY

3PZ

3QA

3QB

3QC

3QD

3QE

3QF

3QG

3QH

3QI

3QJ

3QK

3QL

3QM

3QN

3QO

3QP

3QQ

3QR

3QS

3QT

3QU

3QV

3QW

3QX

3QY

3QZ

3RA

3RB

3RC

3RD

3RE

3RF

3RG

3RH

3RI

3RJ

3RK

3RL

3RO

3RP

3RQ

3RR

3RS

3RT

3RU

3RV

3RW

3RX

3RY

3RZ

3SA

3SB

3SC

3SD

3SE

3SF

3SG

3SH

3SI

3SJ

3SK

3SL

3SM

3SN

3SO

3SP

3SQ

3SR

3SS

3ST

3SU

3SV

3SW

3SX

3SY

3SZ

3TA

3TB

3TC

3TD

3TE

3TF

3TG

3TH

3TI

3TJ

3TK

3TL

3TM

3TN

3TO

3TP

3TQ

3TR

3TS

3TT

3TU

3TV

3TW

3TX

3TY

3TZ

3UA

3UB

3UC

3UD

3UE

3UF

3UG

3UH

3UI

3UJ

3UK

3UL

3UM

3UN

3UO

3UP

3UQ

3UR

3US

3UT

3UU

3UV

3UW

3UX

3UY

3UZ

3VA

3VB

3VC

3VD

3VE

3VF

3VG

3VH

3VI

3VJ

3VK

3VL

3VM

3VN

3VO

3VP

3VQ

3VR

3VS

3VT

3VU

3VV

3VW

3VX

3VY

3VZ

3WA

3WB

3WC

3WD

3WE

3WF

3WG

3WH

3WI

3WJ

3WK

3WL

3WM

3WN

3WO

3WP

3WQ

3WR

3WS

3WT

3WU

3WV

3WW

3WX

3WY

3WZ

3XA

3XB

3XC

3XD

3XE

3XF

3XG

3XH

3XI

3XJ

3XK

3XL

3XM

3XN

3XO

3XP

3XQ

3XR

3XS

3XT

3XU

3XV

3XW

3XX

3XY

3XZ

3YA

3YB

3YC

3YD

3YE

3YF

3YG

3YH

3YI

3YJ

3YK

3YL

3YM

3YN

3YO

3YP

3YQ

3YR

3YS

3YT

3YU

3YV

3YW

3YX

3YY

3YZ

3ZA

3ZB

3ZC

3ZD

3ZE

3ZF

3ZG

3ZH

3ZI

3ZJ

3ZK

3ZL

3ZM

3ZN

3ZO

3ZP

3ZQ

3ZR

3ZS

3ZT

3ZU

3ZV

3ZW

3ZX

3ZY

3ZZ

1A

2

3A

3B

3C

3D

3E

3F

3G

3H

3I

3J

3K

3L

3M

3N

3O

3P

3Q

3R

3S

3T

3U

3V

3W

3X

3Y

3Z

3AA

3AB

3AC

3AD

3AE

3AF

3AG

3AH

3AI

3AJ

3AK

3AL

3AM

3AN

3AO

3AP

3AQ

3AR

3AS

3AT

3AU

3AV

3AW

3AX

3AY

3AZ

3BA

3BB

3BC

3BD

3BE

3BF

3BG

3BH

3BI

3BJ

3BK

3BL

3BM

3BN

3BO

3BP

3BQ

3BR

3BS

3BT

3BU

3BV

3BW

3BX

3BY

3BZ

3CA

3CB

3CC

3CD

3CE

3CF

3CG

3CH

3CI

3CJ

3CK

3CL

3CM

3CN

3CO

3CP

3CQ

3CR

3CS

3CT

3CU

3CV

3CW

3CX

3CY

3CZ

3DA

3DB

3DC

3DD

3DE

3DF

3DG

3DH

3DI

3DJ

3DK

3DL

3DM

3DN

3DO

3DP

3DQ

3DR

3DS

3DT

3DU

3DV

3DW

3DX

3DY

3DZ

3EA

3EB

3EC

3ED

3EE

3EF

3EG

3EH

3EI

3EJ

3EK

3EL

3EM

3EN

3EO

3EP

3EQ

3ER

3ES

3ET

3EU

3EV

3EW

3EX

3EY

3EZ

3FA

3FB

3FC

3FD

3FE

3FF

3FG

3FH

3FI

3FJ

3FK

3FL

3FM

3FN

3FO

3FP

3FQ

3FR

3FS

3FT

3FU

3FV

3FW

3FX

3FY

3FZ

3GA

3GB

3GC

3GD

3GE

3GF

3GG

3GH

3GI

3GJ

3GK

3GL

3GM

3GN

3GO

3GP

3GQ

3GR

3GS

3GT

3GU

3GV

3GW

3GX

3GY

3GZ

3HA

3HB

3HC

3HD

3HE

3HF

3HG

3HH

3HI

3HJ

3HK

3HL

3HM

3HN

3HO

3HP

3HQ

3HR

3HS

3HT

3HU

3HV

3HW

3HX

3HY

3HZ

3IA

3IB

3IC

3ID

3IE</

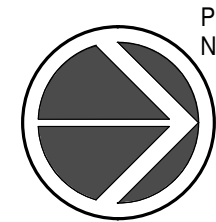
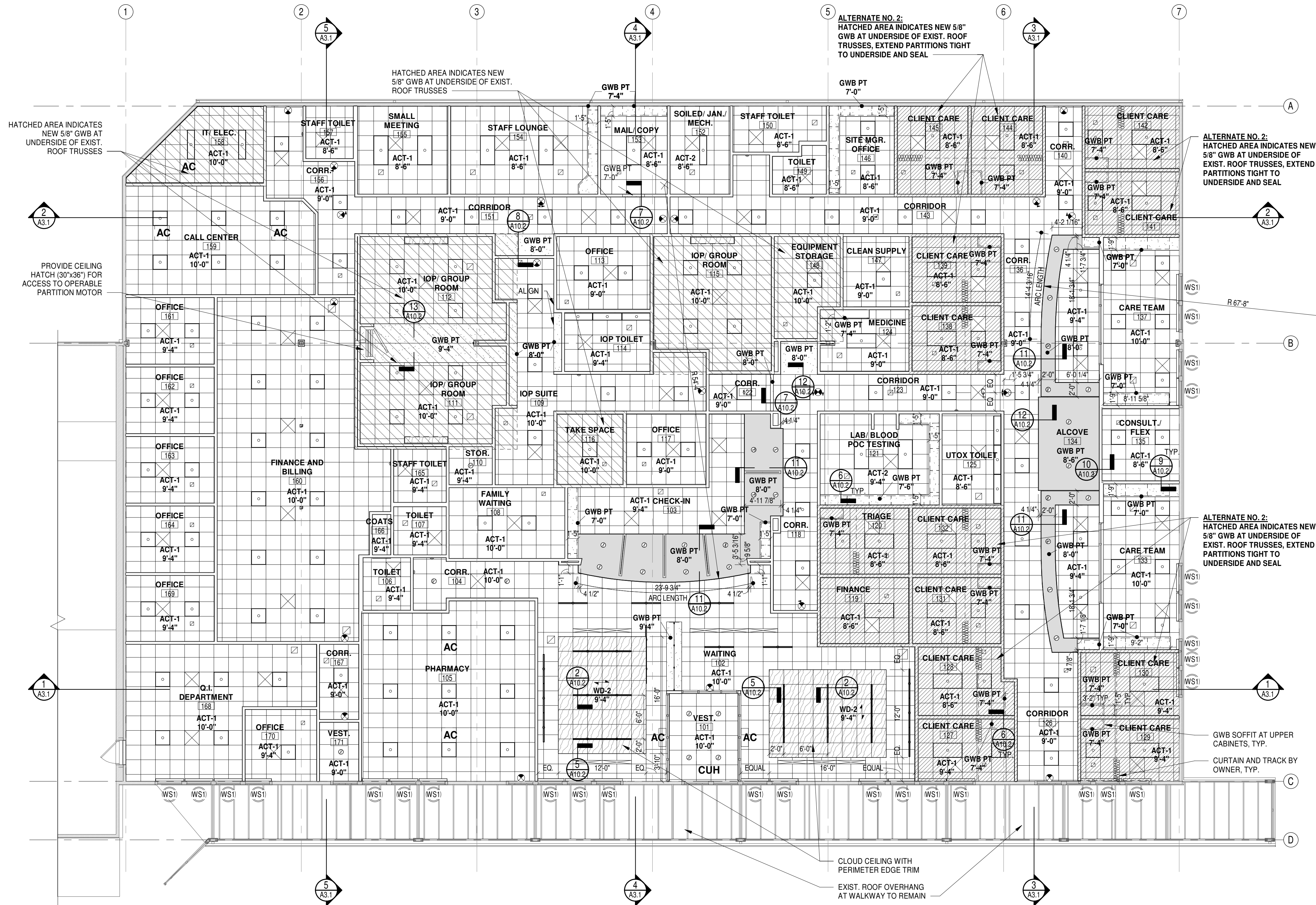

PROJECT
NORTH

REFLECTED CEILING PLAN

1/8" = 1'-0"

REFLECTED CEILING PLAN NOTES

1. REFER TO THE TYPICAL CEILING DETAILS ON A10.2.

LEGEND

	ROOM NAME	ROOM NAME/NUMBER
	0000	
	ACT 9'-0"	CEILING TYPE/HEIGHT
		SUSPENDED ACOUSTIC CEILING TILE
		GWB CEILING
		PENDANT SPRINKLER HEAD
		UPRIGHT SPRINKLER HEAD
		MANUALLY OPERATED WINDOW SHADE

REVISIONS
CONSTRUCTION
DOCUMENTS

Fair Haven Community Health Care
SHORELINE FAMILY HEALTH CARE
221 W. Main Street, Branford, CT
Fair Haven Community Health Care
BHcare
Huge Health Recovery

MOSER
PILON
NELSON
ARCHITECTS

30 JORDAN LANE
WETHERSFIELD, CT 06109
(860) 563-6164

TITLE
CEILING PLAN

DATE 06/17/2019

COPYRIGHT ©
Moser Pilon Nelson Architects

DWG. NO.

A10.1